

VISIONS

A STANLY HEALTH FOUNDATION NEWSLETTER | SUMMER 2025



Important Dates

July 1– July 31
JULY JACKPOT KICKOFF
CASH CALENDAR SALES

August 1
\$2,500 JULY JACKPOT DRAWING

September 6
STANLY COUNTY
DANCING WITH THE STARS

December 15
CASH CALENDAR SALES END

STANLYHEALTHFOUNDATION.ORG



Photo credit:
Daniel Harkey, Community Wellness Manager, leads a group of kids on a hike at Morrow Mountain State Park as part of the Foundation's summer Passport Outdoor Program.

Community Partnership Creates Outdoor StoryWalk!

A recent collaboration between partners Stanly Health Foundation, Atrium Health Stanly, Albemarle Parks & Recreation, the Stanly County Library, and Stanly County Partnership for Children resulted in the permanent installation of a StoryWalk outdoor reading experience at City Lake Park.

A StoryWalk is a literacy and movement project that involves displaying an illustrated children's book along a walking route, where each page is presented on a separate post along the path. This allows readers to follow along with the story while walking, promoting both literacy and physical activity – and it's all free for everyone to enjoy. New stories replace the old ones every few months keeping participants engaged.



Atrium Health Stanly Executive, Marietta Abernathy and Stanly Health Foundation Executive, Jane Boone stand at the start of the new StoryWalk trail at City Lake Park.

Stanly Health Foundation Annual Community Partners

Presenting Partners

Uwharrie Bank
Uwharrie Investment Advisors

Sustaining Partners

Atrium Health Stanly
Bearing Insurance
BRS
Charlotte Pipe & Foundry
Childress Insurance
First Bank
Michael McGowen Agency, Inc.
Michelin
South Central Oil Co.
Stokes Construction
Tim Marburger Honda
Union Power Cooperative

Since awarding its very first grant, the Stanly Health Foundation has directed more than **\$7.1 million** in donations from generous individuals and corporations—including those listed here—toward programs and projects that bring powerful stories of **hope and healing** to life right here in our community.

As the health needs of our region continue to grow, the support of our **Annual Community Partners** becomes more vital than ever. Their generosity helps ensure that thousands of local residents receive the care and services they need each year.

On behalf of everyone whose lives have been touched, **the board and staff of the Stanly Health Foundation** extend their deepest gratitude to our **Annual Community Partners**. Your continued support is making a lasting difference, one story at a time.

Play Fore the Cure Raises Funds for Free Mammogram Program!

It was the perfect spring day to enjoy the sunshine on the golf course while raising funds for a key, life-saving program. The Stanly Health Foundation's annual Play Fore the Cure golf tournament made its return to Tillery Tradition Country Club this year, greeting participants with sunny skies, lush greens, and a group of enthusiastic golfers eager to make a difference. Proceeds from this tournament benefit the Foundation's free mammogram program for uninsured women in our community. The Foundation was honored to have 72 players, all united by one common goal: saving lives. Thanks to their support, over \$30,000 was raised to ensure that vital screenings are accessible to local individuals who might otherwise go without.



Lisa Eaves, Margaret Rudisill, Matt Davis, and Ellen Snyder enjoy a fun day on the links!



Bo Davis and David Arnold, of Bearing Insurance, our Longest Drive sponsors, with Jane Boone, Executive Director, Stanly Health Foundation.



Kim McGowen, Foundation Development Officer, with our generous lunch sponsors, Lynn Norman and Christy Tietgens, of Lake Tillery Properties.



Congratulations to our Putting Contest winner, sponsored by Elle Luna Interiors and Fifth and College Tile and Design Co.



Tournament participants just before teeing off.

The Foundation is so grateful to our tournament sponsors, making a difference in the lives of so many.



Outdoorsman's Bonanza: New Venue, More Fun!

The 2025 Outdoorsman's Bonanza found a new home at the Farm Bureau Livestock Arena in Albemarle, where patrons enjoyed the spacious covered areas, making it the perfect setting for this beloved event. A record number of attendees gathered to soak in the beautiful weather, engage in fantastic fellowship, and participate in the exciting drawings from an amazing prize catalog.



Scenes from the 2025 Outdoorsman's Bonanza

Proceeds from the 22nd annual event benefit the Albemarle Downtown Development Corporation, Stanly County Shrine Club, and the Stanly Health Foundation. These funds support a range of life-changing programs, including the Passport to Health initiative in local schools, disease management classes for newly diagnosed patients, prescription and transportation assistance for financially needy patients, and the new StoryWalk collaboration in our community parks.

The event is truly a fun day for many important causes, and we owe much of its success to the loyal attendees and sponsors who continue to support it year after year!

Stanly Health Foundation Awards \$21,500 in Scholarships for 2025



Jake Dennis



Temitope Bamidele



Addie Barbee



Katelyn Flowers



Caleb Lemons



Kelly Nolasco-Orellana



Anastasiya Saprankova



Eli Toole

Students had two opportunities to apply for scholarships in 2025 from the Stanly Health Foundation to support their studies in healthcare. The Stanly Health Foundation awards the Roy and Lou Hinson Scholarship and the Crook Family Scholarships annually.

The Hinson Scholarship celebrates the late Roy Hinson's forty-one years of dedicated service to the local hospital, and his wife, Lou, who is retired from public education and provided many years of volunteer support to the Roy M. Hinson Cancer Center.

The C.B. Crook Family Scholarship honors the years of philanthropic work by the late C.B. Crook and his wife, Betty.

To be considered for either scholarship, a student must be an Atrium Health Stanly teammate, the dependent of a teammate, or a resident of Stanly or Montgomery Counties and have completed at least half of their degree requirements by the end of the summer 2025 semester with a cumulative GPA of 3.2 or higher. The student must be accepted into a healthcare program of study.

The Stanly Health Foundation Roy and Lou Hinson Scholarship was awarded to Jake Dennis of Albemarle who is working toward his Master of Physician Assistant Studies at Pfeiffer University. He graduated from UNC Chapel Hill and has worked with Stanly EMS prior to pursuing his career as a PA. He is passionate about rural healthcare.

The Stanly Health Foundation C.B. Crook Family Scholarships were awarded to Temitope Bamidele, Addie Barbee, Katelyn Flowers, Caleb Lemons, Kelly Nolasco-Orellana, Anastasiya Saprankova, and Eli Toole.

Temitope Bamidele is pursuing a Master of Science in Nursing degree from Walden University. She is an Atrium Health Stanly teammate working in the behavioral health unit. She would like to become a mental health nurse practitioner and eventually pursue a Doctor of Nursing Practice degree.

Addie Barbee will be attending Stanly Community College this fall to work toward an Associate degree in Radiography. She holds a BS in Exercise Science from UNC Wilmington. Addie enjoys living and working in Stanly County.

Katelyn Flowers is pursuing a BS in Nursing from Pfeiffer University. Her long-term goals include obtaining a Master of Science in Nursing and becoming a flight nurse.

Caleb Lemons attends Stanly Community College and is pursuing an Associate degree in Radiography. He works at Atrium Health Stanly as a Radiologic Technologist Assistant. His future plans include practicing in radiography or radiation therapy in Stanly County.

Kelly Nolasco-Orellana is working toward an Associate degree in Nursing from Cabarrus College of Health Sciences. She has been an Atrium Health Stanly teammate for over 10 years working in the Medical Surgical Unit. She plans to pursue a Bachelor of Science in Nursing and continue to work at Atrium Stanly.

Anastasiya Saprankova attends Pfeiffer University and is pursuing a Bachelor degree in Nursing. She would like to continue her education and become a Certified Registered Nurse Anesthetist eventually.

Eli Toole holds a BS in Exercise Science from Wingate University and is pursuing a Doctor of Physical Therapy at East Carolina University. He enjoys working in a rehabilitation environment and is interested in using exercise to combat injuries and diseases.

Stanly Health Foundation 2025 Board of Directors

Chairman:

Chris Vaughn

Vice Chairman:

Ron Burris

Secretary:

Ashley Wall

Treasurer:

Casey Greene

Pam Gaddy

Tracey Hayes

Lauren Huneycutt

Mike King

Faith McSwain

Margaret Rudisill

Rich Schaefer

Amy Shelton

Ellen Snyder

Kevin Taylor

Mindy Turner

Manuel Ubaldo

Alice Whitley

*Jane Boone**

*Marietta Abernathy**

**ex officio*

STANLY SOCIETY DONORS CONTINUE TO TRANSFORM LOCAL HEALTHCARE

Through the generous support of Stanly Society members, the Stanly Health Foundation has been able to establish a robust endowment, fueling impactful programs and initiatives that improve the lives of our neighbors, families, and friends locally.

As the Foundation continues its journey toward building a healthier future for all, the Stanly Society Committee remains steadfast in its commitment to rallying individuals and couples who share the vision for a thriving community. In the first half of this year, the Stanly Society had the privilege of welcoming the following new and renewing members to its network of philanthropic leaders dedicated to driving positive change. Please join us in thanking:

Rebekah Fairley Ayscue

Skeet & Elizabeth Ayscue

Nadine Bowers

Mike & Deidre Harwood

Rocky & Lisa Hinson

Nick & Lauren Huneycutt

James & Penny Patrick

Donnie & Lisa Poplin

Warren & Renee Rogers

David & Amy Yow

The Stanly Society extends an invitation to you to become a part of this esteemed group. If you're interested in learning more about becoming a member of the Stanly Society and the meaningful ways in which your support can make a difference, please don't hesitate to reach out to Jane Boone at 980-323-4570 or any member of the Stanly Society Committee: Catherine Moeller, Chair; Rich Schaefer, Ellen Snyder, and Ron Burris – all of whom would be delighted to provide you with further information and answer any questions you may have.

Together, let's continue to build a stronger, more resilient community through the power of collective giving. Your generosity has the potential to touch countless lives and create a brighter tomorrow for us all.



PATRONS (\$25,000 & ABOVE)

Skeet and Elizabeth Ayscue
Allen* and Nadine Bowers
Mr.* and Mrs. C.B. Crook, Jr.
Dr. and Mrs. Jack Green
Drs. Peter and Sandra Palasti Gusmer
Jack and Sue Jordan
Tom* and Janet* Kean
Mr. Eric and Dr. Linda Lawrence
Mr. and Mrs. John W. Montgomery
Mr.* and Mrs.* M.W. Mullinix
Dr.* and Mrs. John P. Murray
Dr. and Mrs. Brad Perry
Mr.* and Mrs. Edward J. Snyder, Jr.
Ellen Snyder
Mr.* and Mrs. Michael E. Snyder
Mr.* and Mrs. Roger F. Snyder
Al and Kassie Taylor
Mr. Trent and Dr. Mindy Turner
Anjana Menon Young
Tommy and Chris Vaughn
Dr. and Mrs. Wade Wilkerson

VISIONARIES (\$20,000)

Brad and Jane Boone
Mr. and Mrs. Charles P. Brown
Ronald W. and Lisa B. Burris
Hank and Judy Culp
Ted and Barbara Durvin
Brian and Stephanie Freeman
Dr. and Mrs. Robert H. Gaither
Mr. and Mrs. J. Banks Garrison, Jr.
Folger* and Carol Koontz
Martha H. Lowder
Allen and Suzanne McLester
Mr. and Mrs. Robert W. Odom
Mr.* and Mrs. Jack D. Phillips
Mr. and Mrs. Claude R. Rogers
David and Margaret Rudisill
Randy and Debra Smith
Mr.* and Mrs. Douglas D. Stokes
Larry and Carol Sullivan
David and Amy Yow

SUSTAINERS (\$15,000)

Bradford and Ruby* Barringer
Dale and Lori Burris
Conrad & Linda Carter
Mr. Roger Dick
Dr.* and Mrs.* W. Davis Fort
Dr.* and Mrs. Francis W. Green
Mike and Deidra Harwood
Mr.* and Mrs. Roy M. Hinson
David and Joan Horton
Nick and Lauren Huneycutt
Mr. Emory and Shirley LeHue
John and Lynn Lowder
Drs. Surendrapal and Harjit Mac
Jason and Erin Martin
Bryan and Jenny McConnell
Larry McGuire and David Cartrette
Michael and Laura McLeod
Wade and Marian McSwain

Matt and Catherine Moeller
James and Penny Patrick
Donnie and Teresa Poplin
Mr. and Mrs. Art Rogers
Warren and Renee Rogers
Mickey and Christy Stoner
Dr. Edward J. Williams
John and Nicole Williams

CHARTERS (\$10,000)

James and Marietta Abernathy
Mr.* and Mrs.* Troy E. Alexander
Lee and Mary Burt Allen
Mr. and Mrs. Darrell E. Almond
Richard and Mitzie Almond
Rebekah Fairley Ayscue
Robert P. Barbee
David and Peggy Barringer
Larry and Kay Baucom
Michael and Susan Bohnsack
Grant and Kathy Boyd
Chris and Pat Bramlett
Carroll Braun, Jr.
Eugene and Beverly Braun
Scott G. Brone
Joe S. and Susan B. Brooks
Mrs. Richard L. Brown, Jr.*
J.C. and Joan* Bunn
Daniel and Casey Burleson
Kerry and Ginny Burris
Eric and Ruth Cain
Andy & Julie Castelloe
Jeff and Sandra Chance
Paul and Brooke Childress
Mr.* and Mrs. Dick Clayton
Mr. and Mrs. James W. Cogdell
Rudy and Karen Cranford
George and Fonda Crooker
Mr.* and Mrs.* Henry W. Culp, Jr.
Terry and Kim Davis
John and Kathy Davis
Bill and Renee Dennis
Mr. and Mrs. Tony M. Dennis
Patrick and Chelsea Dunston
John and Angie Earnhardt
John* and Jacquie* Ebeling
Doug Fisher
Teresa Flowers
David* and Pam Ford
Mr.* and Mrs.* James L. Fox
Mr.* and Mrs.* Kenneth R. Frazier
Mr.* and Mrs. Leon C. Frederick
Mr. and Mrs. Richard D. Frick
Joseph and Pam Gaddy
Mr.* and Mrs.* James B. Garrison
Dr.* and Mrs.* E. Reed Gaskin
Cham and Sylvia Glenn
Mr.* and Mrs. Joseph R. Godwin
Casey Greene and Lynn Plummer
Margaret Grigg*
Mr. James L. "Bob" Gullledge*
Mr.* and Mrs.* George E. Harwood
Conrad and Shelley Herrin
Dr.* and Mrs. John H. Herring
Mr. James E. Hesley
Mr.* and Mrs.* Carl M. Hill
Dr. Kevin Taylor and Dr. Jenny Hinson
Rocky and Lisa Hinson
Cavin and Wendy Holbrook
Mr. and Mrs. Gus Holbrook
Russ and Elaine Hollins
Charles and Peggy Hughes
Jody and Brenda Huneycutt
Mr.* and Mrs. Joel A. Huneycutt
Roy and Debbie Hunsucker
Ron and Rita Janey
William Bain* and Marie H. Jones*
Carolyn Jordan
Jerry & Evon Jordan
Craig* and Carol Kennedy
Dr. John and Mrs. Heather Kilde
Joe Klutzz* and Martha Chapman
Jim and Laura Krug
Mr.* and Mrs.* Charlie A. Lambert
Cathy A. Lanier
Ronald and Molly Laun
Bill and Gail Lawhon
Roger and Jane* Lisk
Mrs. Leonard W. Mabry*
Roger and Gina Martin
Mr.* and Mrs.* James R. Mauney
Michael and Kim McGowen
David and Elaine McIlquham
Erin Allen Moore*
Mr.* and Mrs.* Ernest H. Morton, Jr.
Mr. Joshua J. Morton, Jr.*
Mr.* and Mrs. Marvin H. Morton, Jr.
Jack* and Kathryn* Neel
Virrian and Debora Norris
David and Jennifer Odom
Mrs. Malcolm M. Palmer*
Ed and Jennifer Passino
Dr.* and Mrs. Leon C. Peele III
Larry and Flo Phillips
Randy and Pat Pope
Gerald and Lynn Poplin
Tex* and Marilyn Powell
Mr.* and Mrs.* G.T. Rabe, Jr.
Bill and Audrey Rigsbee
Mrs. Ann G. Robinson*
Larry and Joy Roediger
Mr. and Mrs.* Marshall Rogers
Atlas James Russell
Don M. Russell*
Joe* and Miriam Russell
Nathan and Karmen Russell
Craig and Beth Sasser
Wayne and Nancy Sasser
David and Brenda* Scarboro
John and Mandy Scardina
Richard and Janet Schaefer
Dr. and Mrs. Stephen C. Seltzer
Mr. and Mrs. Ed Shimpock
Mr. Dewey Sides*
Bud* and Tamara Singletary
David and Janice Smith
Mr. and Mrs. Jeffrey Douglas Smith
Mr.* and Mrs. Richard D. Smith, Jr.
Sherrill and Denise Smith
Leo Smitrovitch
Christi W. Snuggs
Mr. Gene Starnes*

Dr. Darlene M. Stibal
Ross and Jennifer Stokes
Dick and Ginny Storm
Don* and Mary Summers
Steve* and Suzanne Surratt
Mr. and Mrs. R. Ronald Swanner
Mr. Anthony* and Dr. Delia Sykes
Joseph A. and Nancy Talarico
Windell and Judy Talley
Jerry and Jo Traywick
Scott and Shannon Thomas
Mr. and Mrs. Johnny Benjamin
Treece
Jim and Ginger Vick
Bette Wagoner*
Bonnie Ward
Octavius and Rachel Watkins
Stan and Kay Weathersbee
Dr.* and Mrs.* H.T. Webb
Eston and Jackie West
Alice Whitley
Elbert* and JoAnn* Whitley
Terry and Patty Whitley
Scott and Tonya Woodall
Diane Ziebarth

Celebration Gifts

In Memory of
Jerry Rogers
by Christi Snuggs

Wendy Granger and
Steve Granger-Cancer
Center Expansion
by Mike & Laura McLeod

In Honor of

Casey Martin
by Brock Martin

Hailey Clontz - LCI
by Danny & Linda Rogers

Staff of the Hinson/Levine
Cancer Institute Stanly
by Skeet and Elizabeth
Ayscue

Butterfly House Children's
Advocacy Center
by DJ Bennett

Staff of the Hinson/Levine
Cancer Institute Stanly
by Rebekah Ayscue

“Driving” a healthier future together!

The Foundation’s 2025 President’s Club week was packed with terrific “tees”, perfect putts, and a fantastic finish, welcoming fifty-two new members to the Foundation’s President’s Club (PC)!

Teammates enjoyed treats including boba tea, a super fun and unique candy experience from Palmetto Sweets Co., lunch from Vito’s Pizza and Carolina Smash grilled cheese and topped off the week with Simply Scrumptious homemade ice cream sandwiches! This annual celebration not only recognizes the commitment of our PC contributors but also champions all our AH-Stanly teammates and their dedication to the patients they serve.

The President’s Club is made up of teammates who contribute ½ hour’s pay, per pay period to the Foundation to support programs and projects in our local hospital and community, raising over \$82,000 annually! These donations help fund the free mammogram program, disease management classes, Passport to Health programming in schools and the free Passport Outdoor Program in the summer, and the new, on-campus walking trail – just to name a few. Teammates make a tremendous difference through their generous donations, creating a stronger, healthier community for all.



Teammates enjoy making their favorite candy selections from Palmetto Sweets Co.



Chris Mauldin and Todd Mauldin savor the Simply Scrumptious Ice Cream sandwiches as PC week comes to a close.



Amy Jones, Foundation Finance Officer, and Erin Martin, Director of Radiology, chat over t-shirts and food truck menus; just two of the perks of this year’s PC Week!



Kim McGowen, Development Officer, presents our \$200 cash bonus to Tanya Harris, this year’s top PC member recruiter .

PRESIDENT'S CLUB MEMBERS

Ashley Aaron
 Amy Abbott
 Marietta Abernathy
 Carol Adams
 Blaine Ailshie
 London Allen
 Weslyn Almond
 Lisa Asbell
 Tonya Barbee
 Crystal Barringer
 Mary Ann Barringer
 Greta Baucom
 Andrea Bell
 Cailyn Bibb
 Joanne Billingsley
 Michael Bisson
 Lisa Blalock
 Jane Boone
 Kelly Bowers
 Carrie Boysworth
 Jennifer Briles
 Robyn Broadway
 Sam Brockerville
 Scott Brone
 Holly Brown
 Christopher Bryan
 Felicia Buff
 Daniel Burselson
 Carolyn Burriss
 Dale Burriss
 Miranda Butler
 Bobby Byerly
 Shelby Cagwin
 Patricia Carter
 Brianna Castillo
 Lindsey Caudill
 Teina Chambers
 Shaquille Chambers
 Lateka Chambers
 Jessica Chandler
 Kinlin Charcut
 Angela Clark
 Rachel Clark
 Shea Clark
 Lisa Cline
 Christine Cline
 Ashley Cody
 Chelsea Cole
 Donna Cole
 Daizhane Collins
 Greta Colson
 Bridget Colson
 Ella Combs
 Courtney Covington

Danny Crocker
 Heather Crump
 Anita Culbertson
 Telashe Currie
 Wendy Daniels
 Jennifer Davis
 Kimberly Davis
 Tera Davis
 Roberta
 Deleplancque
 Sheila Dennis
 William Dennis
 Karen Dickinson
 Jennifer Doss
 Jamie Drew
 Chelsea Dunston
 Chasity Dumas
 Lisa Eaves
 Mary Eford
 Maria Engle
 Anna Eudy
 Melisa Eudy
 Sasha Eury
 Natetia Ewing
 Samantha Faulkner
 Alyssa Fink
 Teresa Flowers
 Eva Foley
 Wanda Foy
 Jennifer Frashuer
 Katherine Freeman
 Kathy Frick
 Alexandra Furr
 Laura Furr
 Stacey Furr
 Shameika Gaddy
 Pamela Gaddy
 Monica Garmon
 Barbara Garrett
 Victoria Geen
 Katie Geer
 Chelsey Glover
 Kenneth Green
 Scott Green
 Taylor Grey
 Frances Griffin
 Ginny Gullede
 Maria Hailey
 Maurice Hall
 Rosa Maria Hanna
 Daniel Harkey
 Ebonie Harris
 Tanya Harris
 Brenda Harris

Chantelle Harris
 Christopher Harris
 Tyma Harris
 Amanda Hatley
 Mary Hatley
 Meika Helms
 Christi Hepler
 Dr. Jenny Hinson
 Sunnie Hissim
 Connie Hoffman
 Anita Honeycutt
 Kristi Howell
 Mandi Howell
 Ashley Huneycutt
 Lauren Huneycutt
 Jillian Huneycutt
 Melanie Huneycutt
 Tina Huneycutt
 Sandra Hunter
 Myriel Ines
 Shauna Jackson
 Sharon Jackson
 Deloris Johnson
 Karen Johnson
 Amy Jones
 Angela Jones Royster
 Crystal Jordan
 Heather Keith
 Rhonda Kelly
 Cindy Kern
 Michael Kirby
 Joann Kurzle
 Austin Lambert
 Elizabeth Lambert
 Cathy Lanier
 Molly Laun
 Erica Lee
 Ka Lee
 James Leech
 Caleb Lemons
 Regina Lewis
 Stacey Lewis
 Lawanda Liles
 Kelly Lockamy
 Stevi Locklear
 Ashley Long
 Marcia Longley
 Linda Long
 Andrea Lowder
 Brandi Lupole
 Amy Luther
 Allison Mabry
 Erin Martin
 Maria Mata

Patricia Matthews
 Taylor Mauldin
 Khadijah McAuley
 Jennifer Mcconnell
 Ruth McCray
 Kimberly McGowen
 Laurie Mcintyre
 Leah McLaurin
 Brenda McNatt
 Jodi Merritt
 Pamela Metz
 Cherith Milano
 Jelisa Mills
 Stephanie Minor
 Dominique
 Mitchell
 Ashley Moore
 Janae Moore
 Sara Moore
 Melissa Morgan
 Phyllis Morgan
 Trent Morgan
 Trena Morris
 Taylor Morris
 Konda Morton
 Madison Morton
 Jodi Neal
 Andrew Neely
 Jessica Palmer
 Jennifer Parsons
 Jennifer Passino
 Penny Patrick
 Bonita Pennell
 Jennie Pethel
 Lynette Pinkston
 Teresa Poplin
 Amelia Preslar
 Sherrie Richards
 Amy Ricketts
 Jonathan Robbins
 Jennifer Rodford
 Renee Rogers
 Lynda Sanderson
 Tyziera Savage
 Sabra Scott
 Aretha Sherrill
 Ellen Shuford
 Lauri Sides
 Renee Simpson
 Richard Simpson
 Tracy Simpson
 Dianne Smith
 Jana Smith
 Robert Smith

Sherri Smith
 Tobi Smith
 Leon Smitrovich
 Ellen Snyder
 Amy Speakman
 Jillian Speights
 Crystal Starnes
 Madisyn Steelman
 Sharon Stokes
 Haleigh Stoney
 Jasmine Sturdivant
 Jenipher Surface
 Jerianna Surratt
 Soua Thao
 Shannon Thomas
 Jasmine Thompson
 Jessica Thompson
 Nyarah Thompson
 Stephen Thornburg
 Bronwyne Tilley
 Summer Todd
 Alicia Todd
 Peggy Treece
 Christi Tucker
 Saaidah Vafai
 Christine Vaughn
 Maggie Viets
 Wanda Vick
 Lewis Vinson
 Kristen Walden
 Wesley Wallace
 Clifford Walter
 Mollie Walton
 Rachel Watkins
 Carleigh Wetmore
 George Whaley
 Jill Whitley
 Amanda Whitley
 Crystal Smith-Whitley
 Jessica Whitley
 Joya Whitley
 Melissa Williams
 Sammi Williams
 Amber Wilson
 Chad Wilson
 Tonya Woodall
 Karena Yang
 Anjana Young
 Amy Yow
 Diane Ziebarth

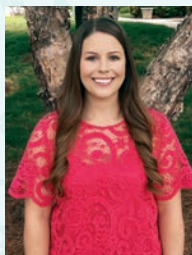

Carleigh Wetmore's Why I Give

I give to SHF because of their dedication to positively impact the health of our community. SHF provides a grant for our diabetes education classes for patients who are unable to attend due to financial barriers. Patients have expressed how thankful they are for the grant as it was the only way they were able to attend classes which helped them to improve their blood sugars. SHF also funds our annual Diabetes Walk and Health Fair, a free community event to celebrate living healthy with diabetes! When giving to SHF there is no question what happens to your donations- it changes lives in Stanly County.



GONE COUNTRY

SATURDAY, SEPTEMBER 6, 2025 • STANLY COUNTY AGRI-CIVIC CENTER



**DOORS OPEN TO THE PUBLIC AT 6:30 PM.
SHOW STARTS AT 7:00 PM.
TICKETS AVAILABLE FOR PURCHASE AT
STANLYDANCING.COM OR AT THE DOOR.**



Brittany Begert



Bren Hipp



Lorie Lisenby



Josh Smith



Dr. Mindy Turner



Trent Turner



Christy Tietgens

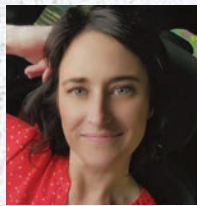

Deanna Davis



Sara Moore



Adam Moore

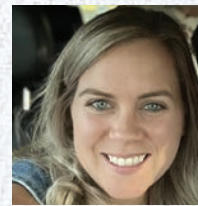

Whitney Crayton



Kyle Crayton



Jill Hatley

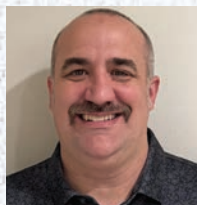

Mike Hatley



Shantel Smith



Corey-Beth Travaglini

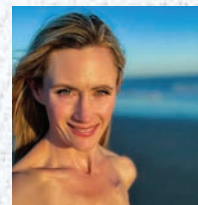

Allison Toepperwein-Eury



Steven Eury



Kinlin Charcut



Eli Hatley



Danielle Cole



Doug Hicks

JOIN FRIENDS OF THE BUTTERFLY HOUSE AND STANLY HEALTH FOUNDATION FOR AN EVENING FILLED WITH GOOD MUSIC, GOOD DANCERS, AND A GREAT CAUSE. CAN'T MAKE IT TO THE LIVE SHOW? OUR STANLY COUNTY DANCING WITH THE STARS EVENT WILL ALSO BE AVAILABLE FOR LIVE STREAMING ON YOUTUBE.

THIS WONDERFUL EVENT RAISES ESSENTIAL FUNDS TO PROVIDE EVALUATION AND SUPPORTIVE SERVICES FOR CHILD VICTIMS OF SEXUAL ABUSE, PHYSICAL ABUSE, AND NEGLECT.

VOTE FOR YOUR FAVORITE STARS AT STANLYDANCING.COM

CASH CALENDAR



SCAN TO PURCHASE

2026 CALENDARS GO ON SALE JULY 1ST!

Calendars sold between July 1 and July 30, 2025 will be entered into a drawing for \$2,500 cash on August 1, 2025! Don't delay, buy today!

Cash Prizes
3X Per Week, All Year Long

\$100 PER CALENDAR
ONLY 2,000 CALENDARS AVAILABLE!

CASH PRIZES INCLUDE:

- \$250 EVERY MONDAY
- \$500 EVERY WEDNESDAY
- \$1,000 EVERY FRIDAY
- \$2,500 MEMORIAL DAY VACATION CASH
- \$2,500 HOLIDAY SHOPPING CASH

PROCEEDS BENEFIT



Drawings will be held every Monday, Wednesday & Friday in 2026. All entries included in every drawing - multiple opportunities to win! Winners will be posted on the Stanly Health Foundation Facebook page and www.stanlyhealthfoundation.org.

MAIL IN THE FORM ATTACHED BELOW, WITH CHECK, OR CALL 980.323.4103 TO PURCHASE WITH CREDIT OR DEBIT CARD. PURCHASE ONLINE AT STANLYHEALTHFOUNDATION.ORG UNDER THE CASH CALENDAR TAB, OR USE THE QR CODE ON THIS FLYER.

2026 CASH CALENDAR

Please print clearly and make checks payable to Stanly Health Foundation.

Name _____

Mailing Address _____

City _____ State _____ Zip _____

Phone _____

Email Address _____

Amount Enclosed _____

PLEASE INCLUDE ABOVE INFORMATION FOR EACH CALENDAR YOU WISH TO PURCHASE!
Visit www.stanlyhealthfoundation.org or call 980.323.4103 for more information & complete rules.
Event subject to the sale of 1,000 calendars.

Last day to purchase is

Dec. 15, 2025

Mail form to:
Stanly Health Foundation
PO Box 254
Albemarle, NC 28002



Non-Profit
Organization
U.S. Postage
PAID
Charlotte, NC
Permit #4106

P.O. Box 254
Albemarle, NC 28002-0254

Visions is a publication for the friends of Stanly Health Foundation. To update your mailing address or to receive more information, please call the Foundation office at 980-323-4096.

If you wish to have your name removed from our mailing list for all future fundraising communications, please mail your request to the address above or email your request to jane.boone@atriumhealth.org. All reasonable efforts will be taken to ensure that you will not receive any future fundraising communications.

MISSION: Partnering with Atrium Health Stanly to improve the health of everyone in our community.

VISIONS

A STANLY HEALTH FOUNDATION NEWSLETTER | SUMMER 2025

